Tao

For Alto G Ocarina

Transcribed by Stephen Brown
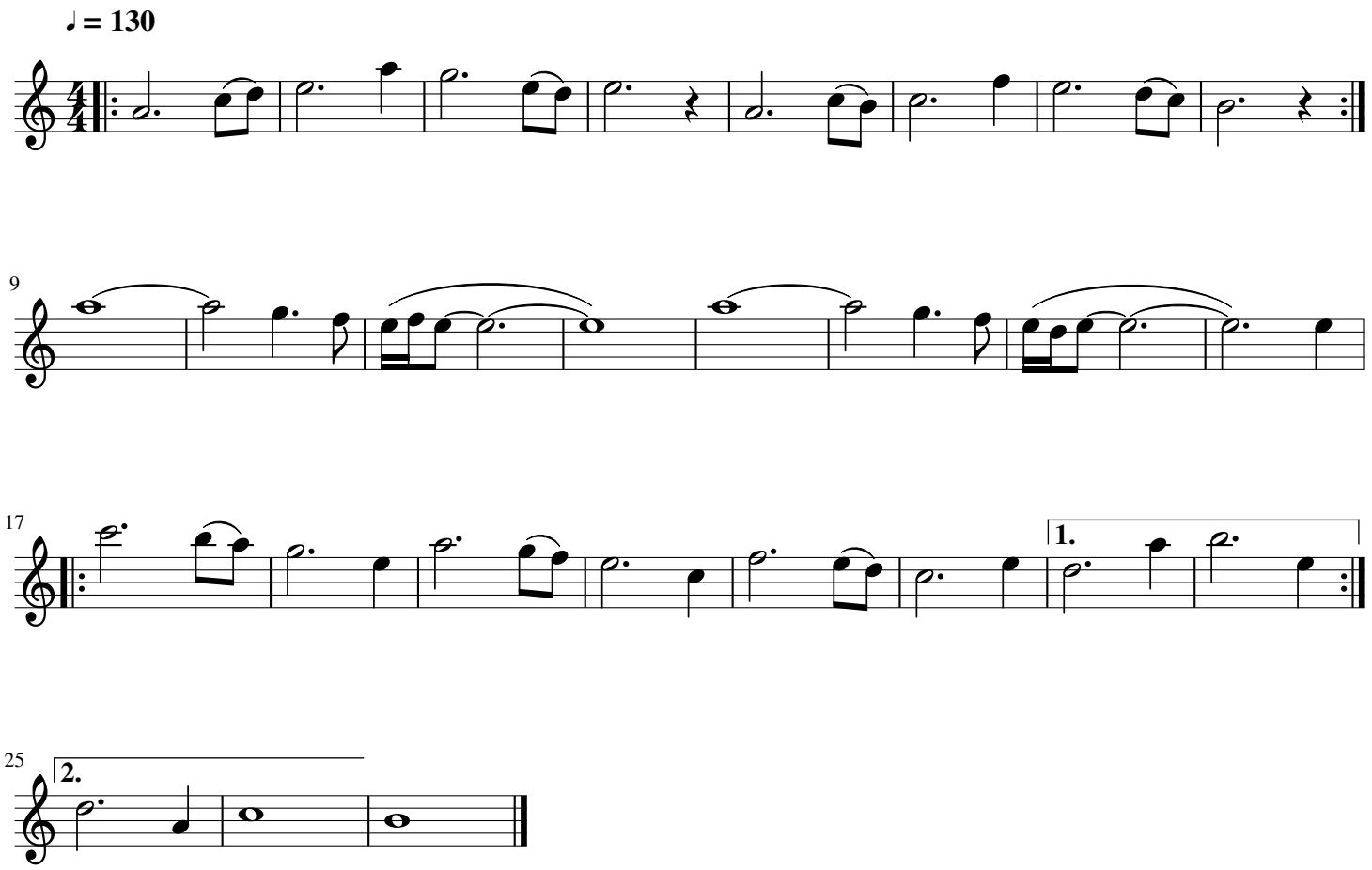
宗次郎 (Sojiro)